

N.O.C. - ISSUED

VIDE FILE NO: MI/4550/96
 DATED: - 7-96
 LADS DN. 16
 NOC 96

MMDA 'C' / PP NO. /
 C.No. C2/17292/SC
 Asst.

HEAD ROOM
 WEATHERING COURSE
 R.C.C. ROOF SLAB 4 1/2 TK.

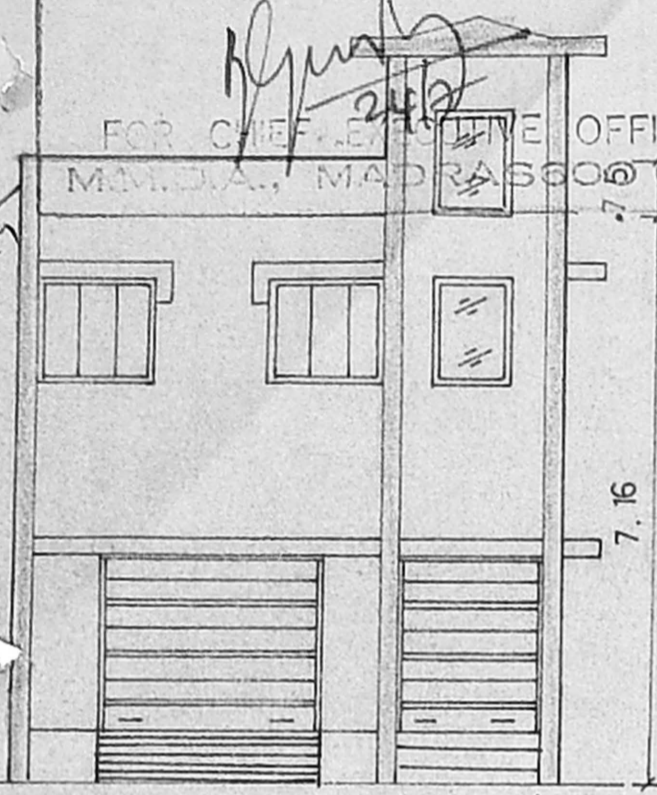

FRONT ELEVATION

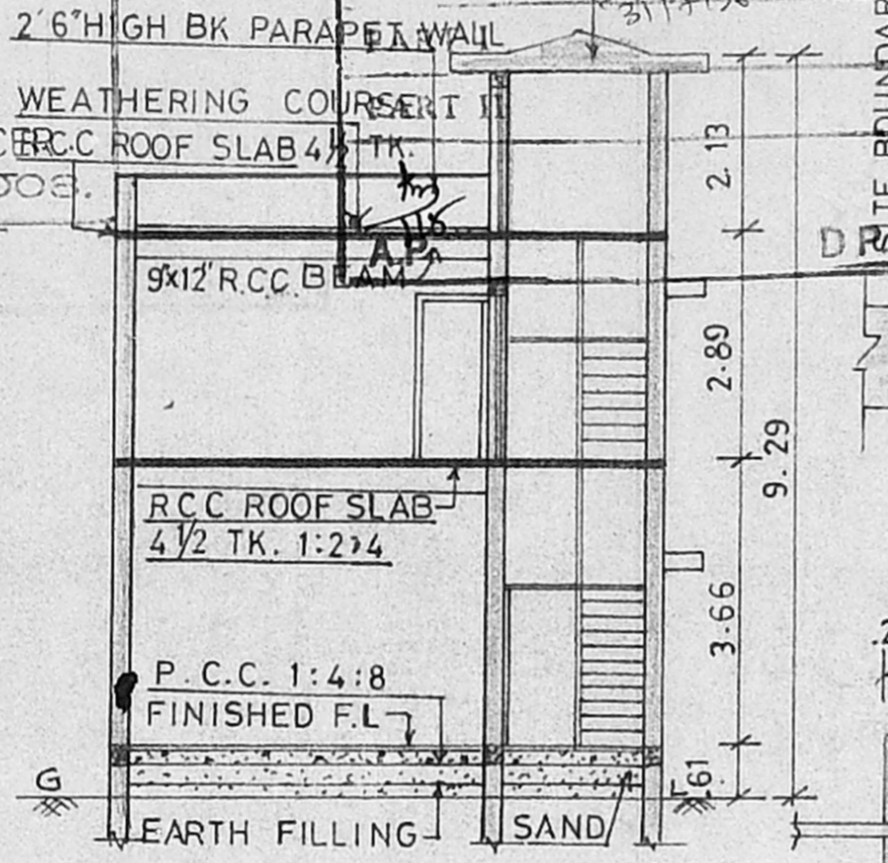

SECTION ON 'XY'

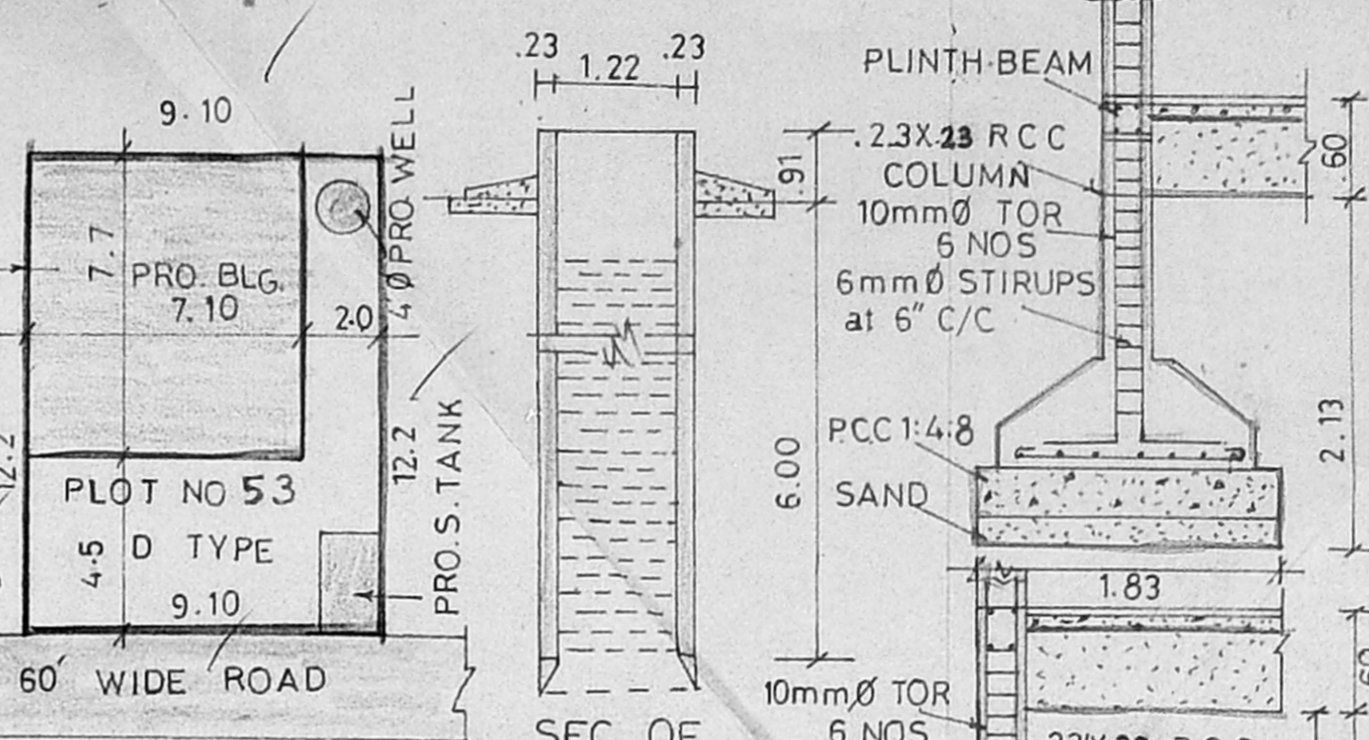

SITE PLAN
 SCALE 1:200

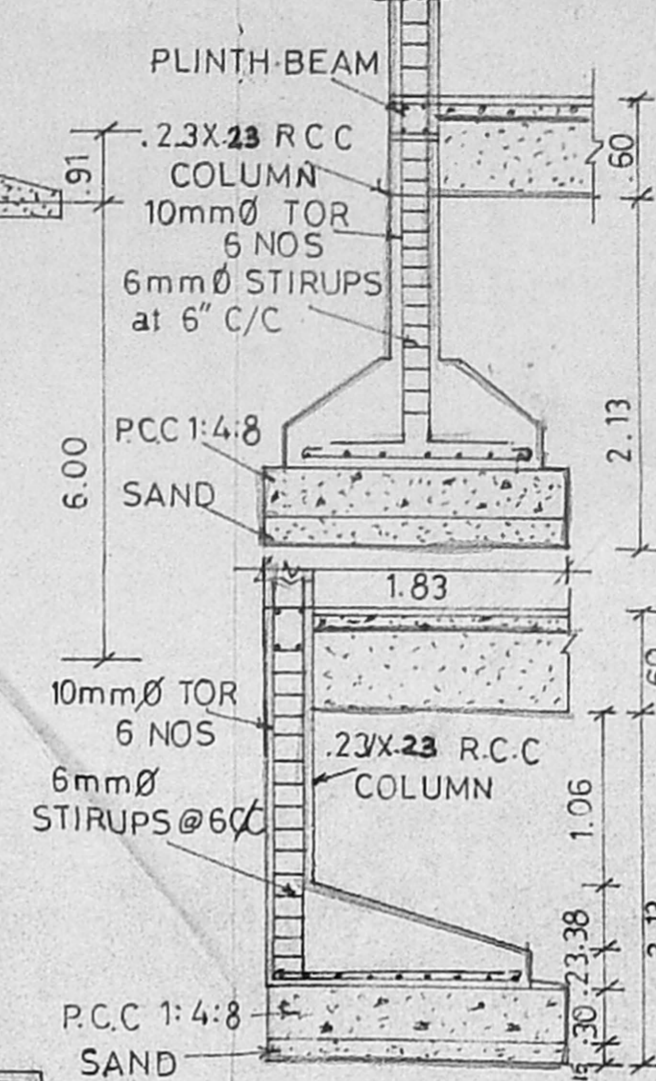

DETAIL OF FOUNDATION
 SCALE 1:90

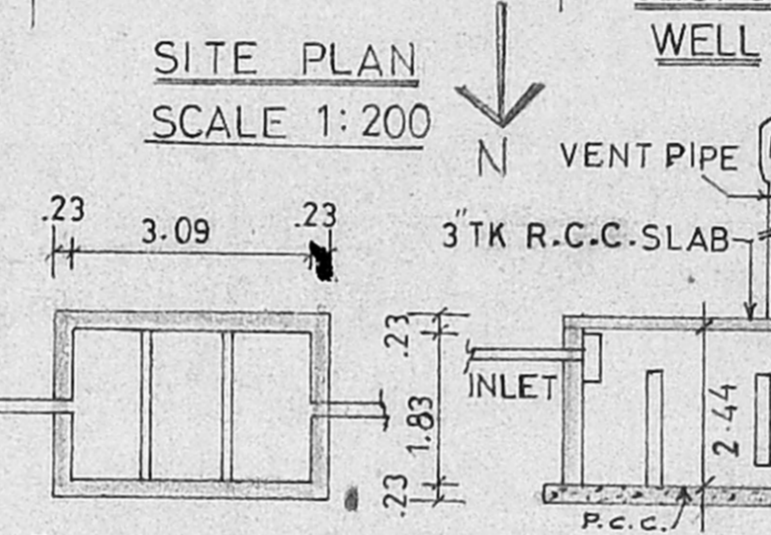

PLAN SECTION OF SEPTIC TANK

Planning Permit No. C/24546/46/97

APPROVED
 SUBJECT TO THE CONDITIONS IN
 THIS OFFICE LETTER.
 No. C2/1835/97 Date 25-3-97
 FOR MEMBER SECRETARY
 CHENNAI METROPOLITAN
 DEVELOPMENT AUTHORITY
 CHENNAI-600 008.

25/3/97
 25/3



TERRACE FLOOR PLAN

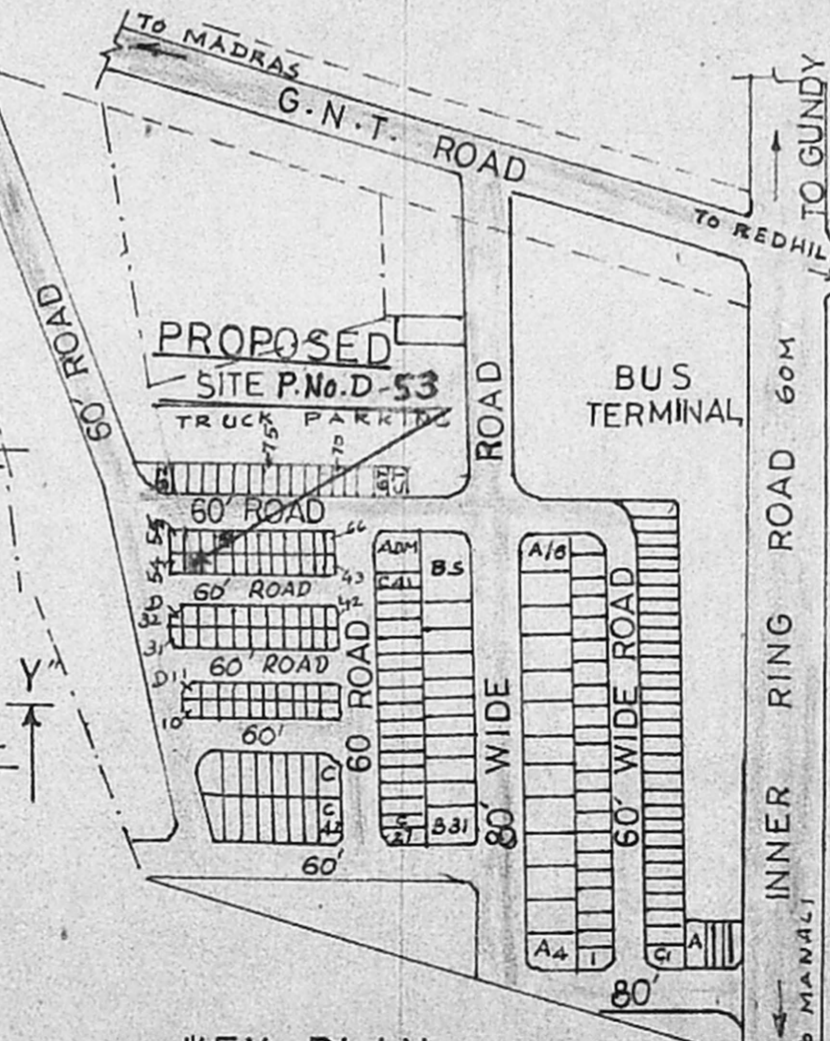

KEY PLAN
 (NOT TO SCALE)

PLAN SHOWING THE
 PROPOSED OFFICE &
 GODOWN BUILDING
 IN PLOT NO: D-53
 S No 812/2B PART
 OF MADAVARAM VILL-
 AGE AT BUS & TRUCK
 TERMINALS CHENGAI
 M.G.R DISTRICT.

SCHEDULE OF JOINERY

R S ROLLING SHUTTER	3.05 X 2.42
R S ROLLING SHUTTER	1.83 X 2.42
D DOOR	0.91 X 2.10
D ₁ DOOR	0.75 X 2.10
W WINDOW	1.52 X 1.37
V VENTILATOR	0.91 X 1.37
V ₁ VENTILATOR	0.61 X 0.45

AREA STATEMENT

PLOT AREA = 111.02 m²
 GROUND FLOOR = 54.67 m²
 FIRST FLOOR = 54.67 m²
 PLAT COVERAGE = 49.24 %
 FLOOR SPACE INDEX = 0.99

REFERENCE

PROPOSED WORK [Symbol]
 SITE BOUNDARY [Symbol]
 EXG. ROAD [Symbol]

R. Krishnan
 OWNER

Er. K VENUGOPAL, Rtd. A.E.E.
 CORPORATION OF MADRAS
 Civil & Sanitary Engineering Consultant
 Licensed Surveyor, Class-I No: 320
 Licensed Plumber, Class-I Metro Water
 Sewerage No. Water Supply No.
 3, Neelakandan Street, Narayanaipettam (Lake Area)
 Backside of Corporation Girls Higher Secondary School
 MADRAS 600 034.
 LICENSED SURVEYOR.

GROUND FLOOR PLAN

FIRST FLOOR PLAN

NOTE: ALL DIMENSION IN METER

